GREENWAVES

FROM THE SECRET GARDEN ALBUM
"ONCE IN A RED MOON"

Lyrics by:
ANN HAMPTON CALLAWAY

Composed by
ROLF LOVLAND

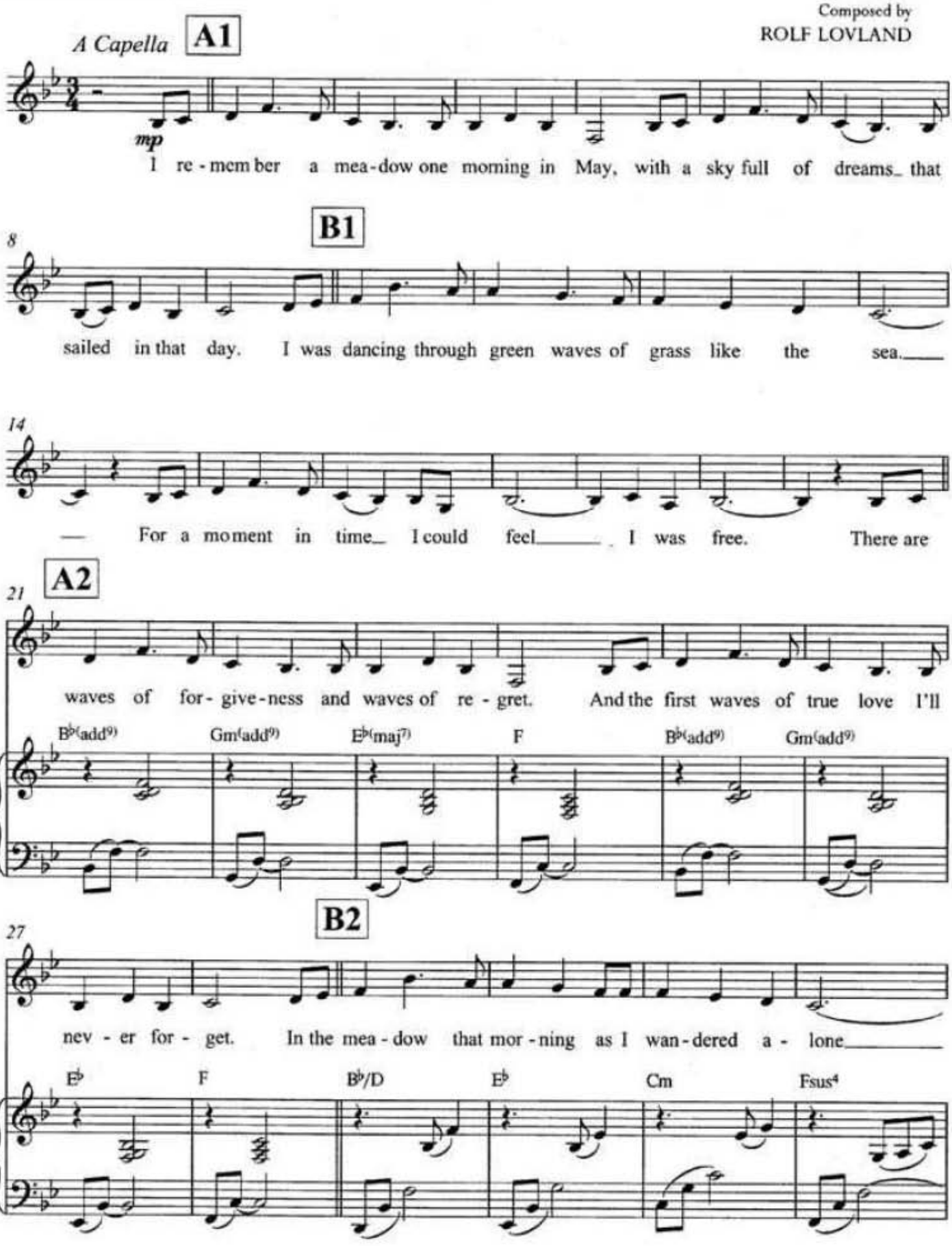

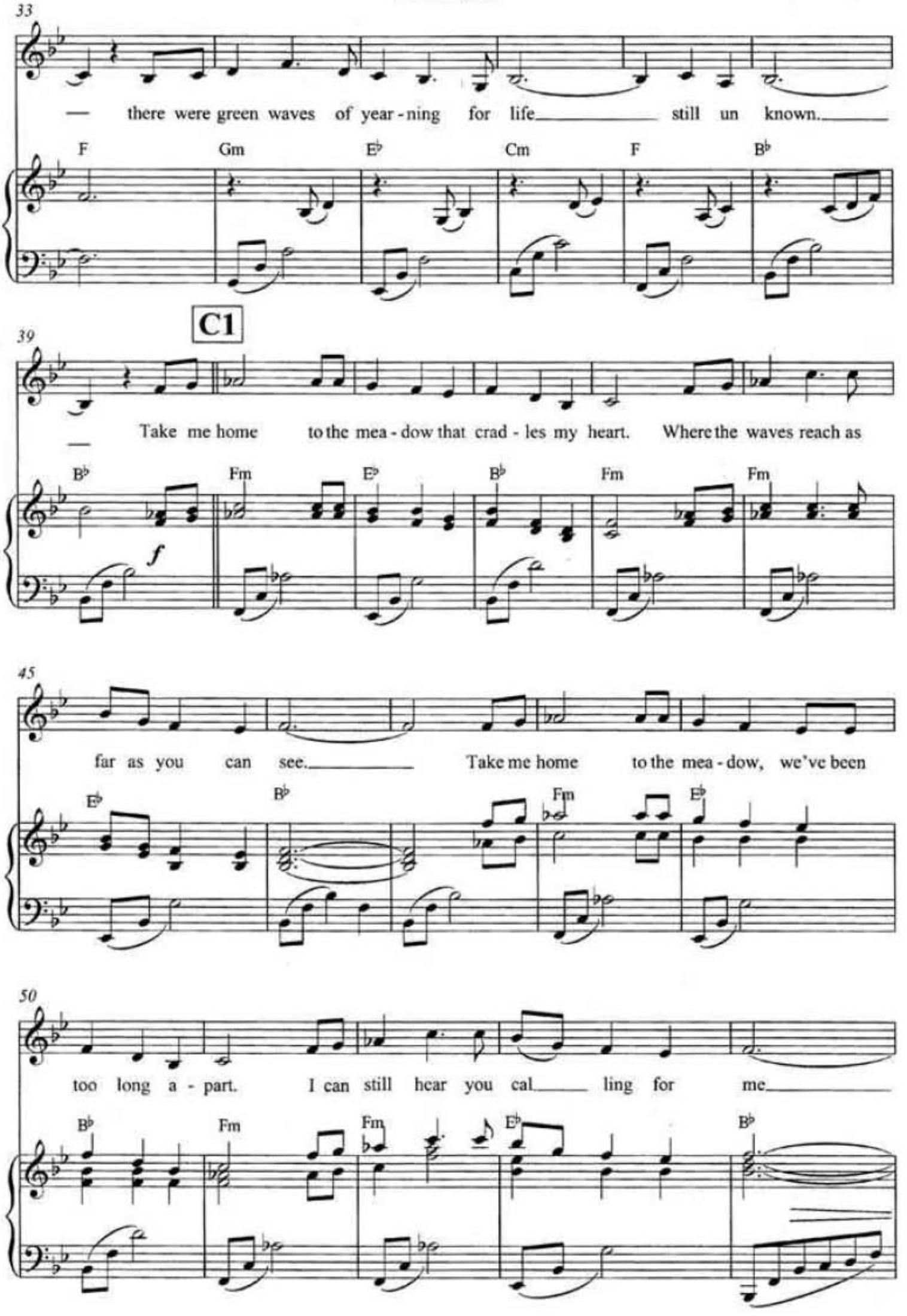
33
— there were green waves of year - ning for life still un known.
F Gm E♭ Cm F B♭
C1
39
Take me home to the mea - dow that crad - les my heart. Where the waves reach as
B♭ Fm E♭ B♭ Fm Fm
f
45
far as you can see. Take me home to the mea - dow, we've been
E♭ B♭ Fm E♭
50
too long a - part. I can still hear you cal ling for me.
B♭ Fm Fm E♭ B♭

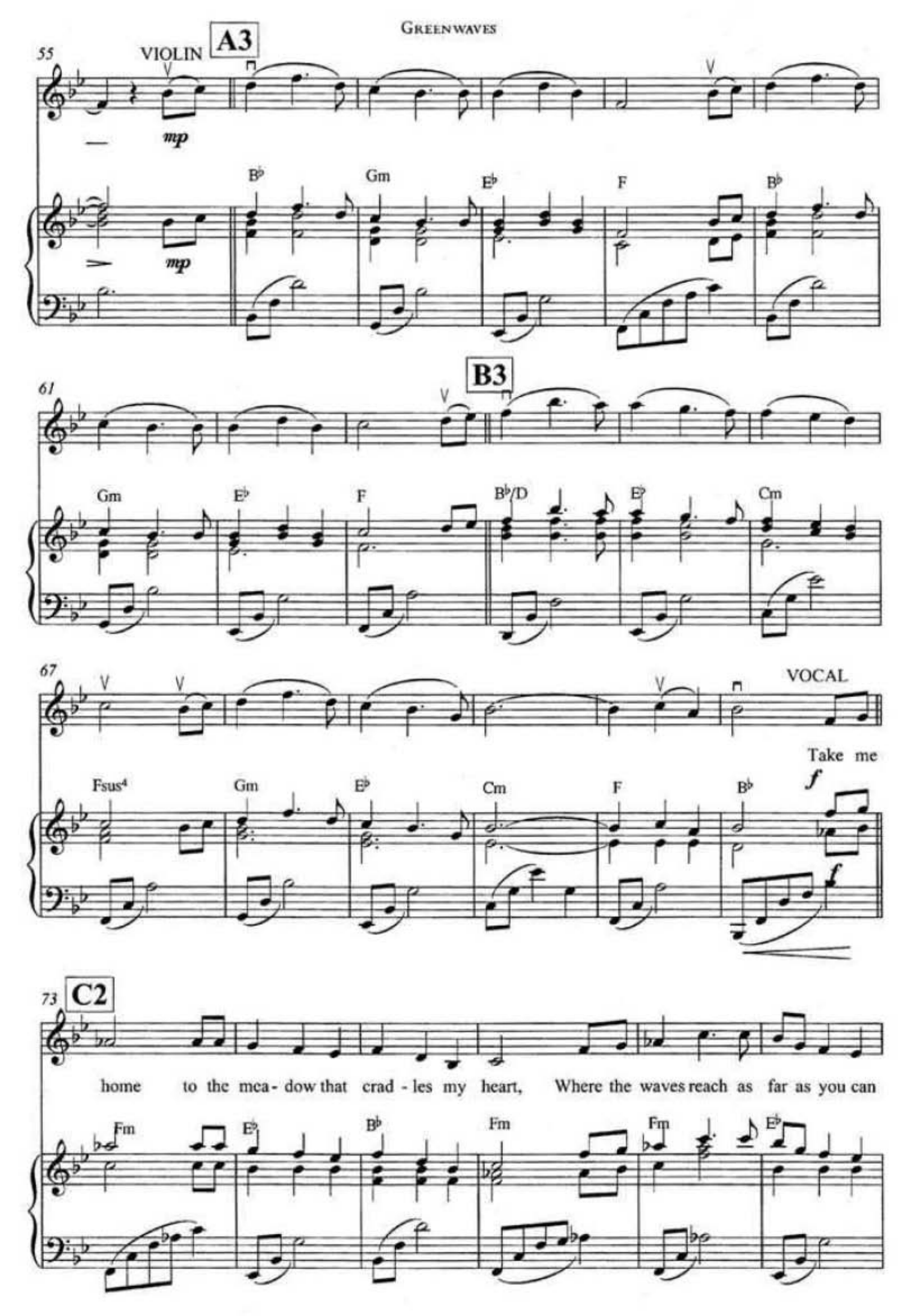
55
VIOLIN
A3
mp
B♭
Gm
E♭
F
B♭
61
B3
Gm
E♭
F
B♭/D
E♭
Cm
67
VOCAL
Take me
Fsus4
Gm
E♭
Cm
F
B♭
f
73
C2
home to the mea - dow that crad - les my heart, Where the waves reach as far as you can
Fm
E♭
B♭
Fm
Fm
E♭

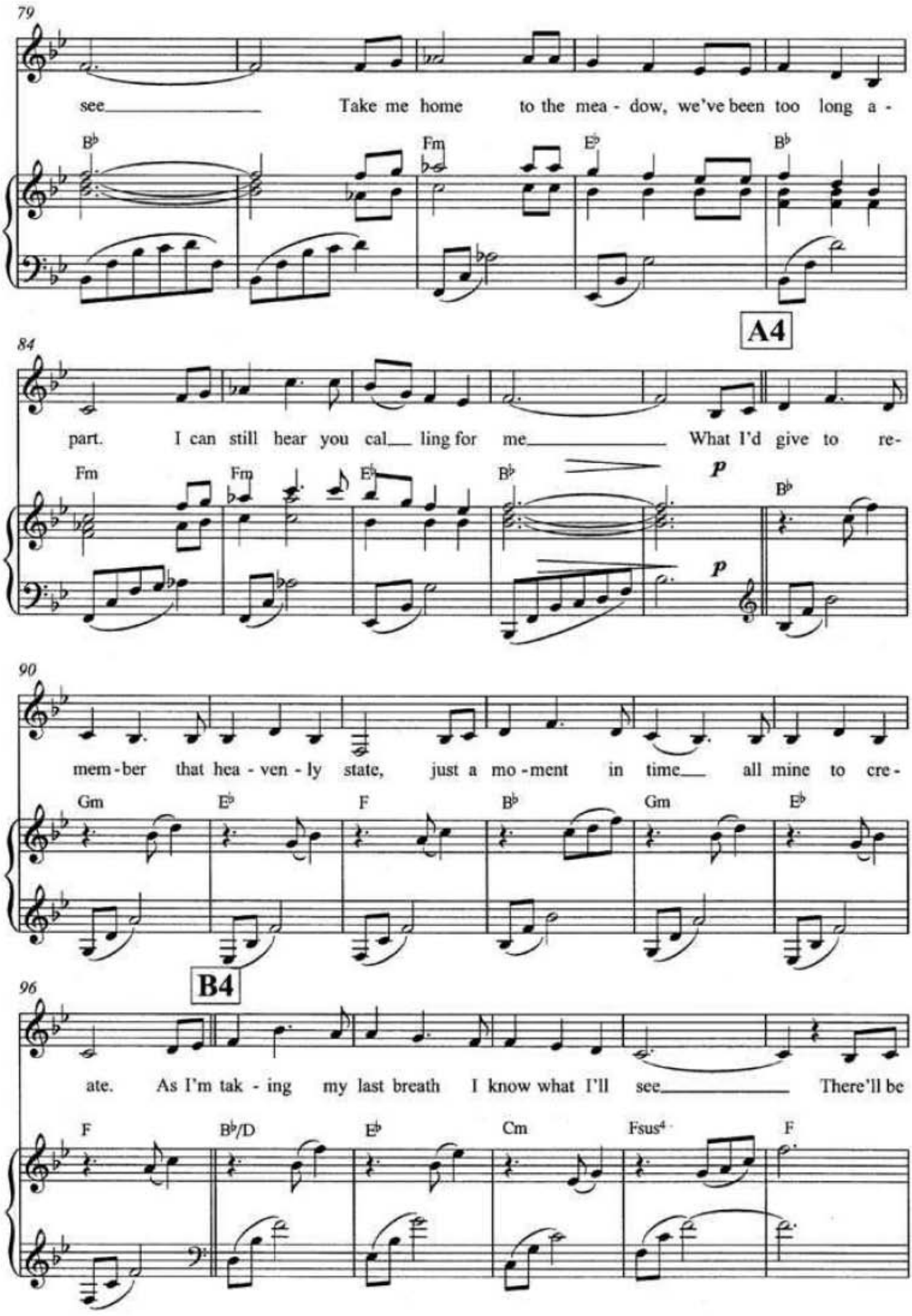
79
see Take me home to the mea - dow, we've been too long a -
B♭ Fm E♭ B♭
A4
84
part. I can still hear you cal ling for me What I'd give to re-
Fm Fm E♭ B♭ B♭
p
p
90
mem - ber that hea - ven - ly state, just a mo - ment in time all mine to cre -
Gm E♭ F B♭ Gm E♭
B4
96
ate. As I'm tak - ing my last breath I know what I'll see There'll be
F B♭/D E♭ Cm Fsus4 F

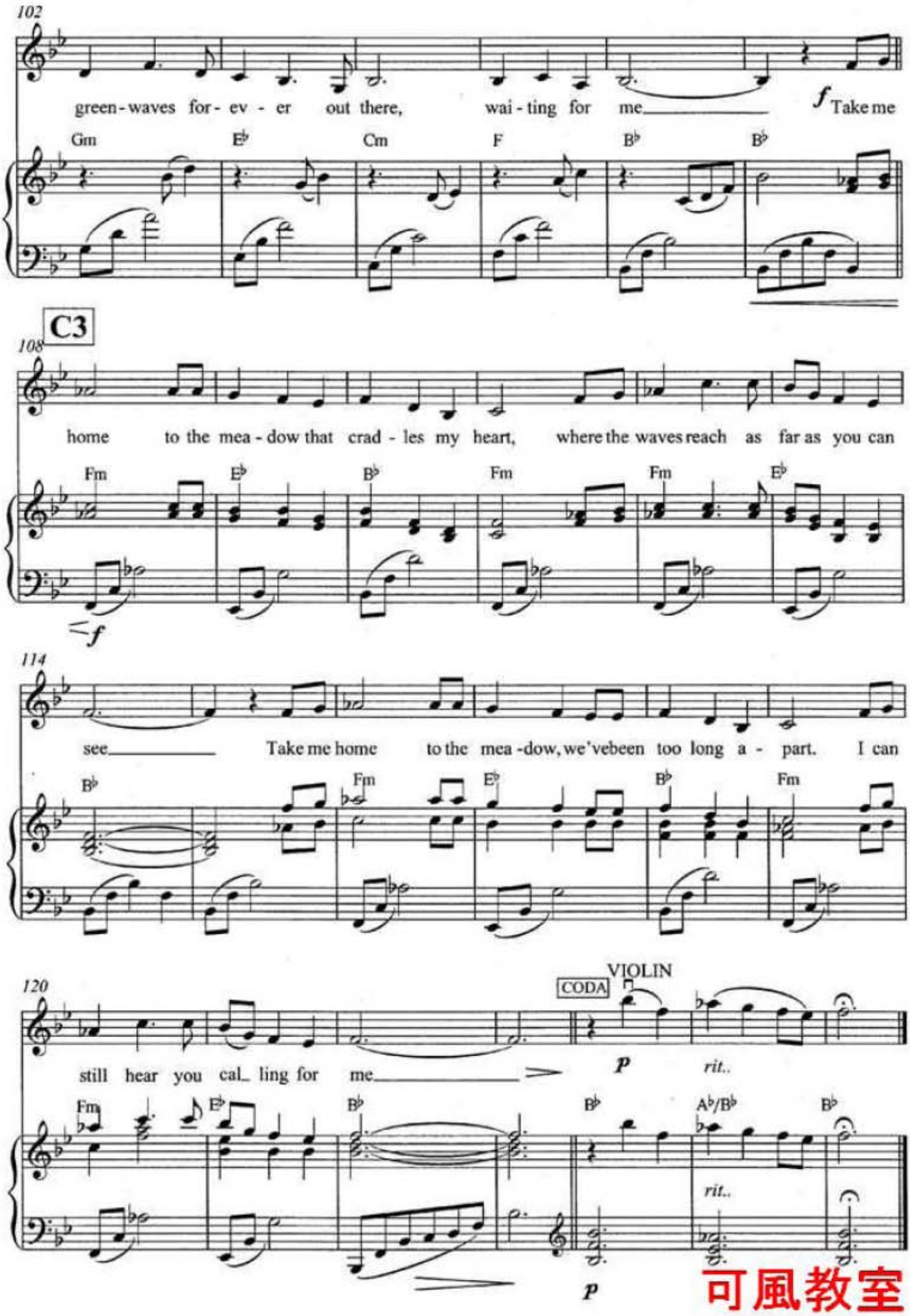
102
green-waves for-ev-er out there, wai-ting for me
f Take me
Gm
E♭
Cm
F
B♭
B♭
C3
108
home to the mea-dow that crad-les my heart, where the waves reach as far as you can
Fm
E♭
B♭
Fm
Fm
E♭
f
114
see Take me home to the mea-dow, we've been too long a-part. I can
B♭
Fm
E♭
B♭
Fm
120
CODA
VIOLIN
still hear you cal-ling for me
p
rit..
Fm
E♭
B♭
B♭
A♭/B♭
B♭
rit..
p

可風教室